

ACADEMICS:

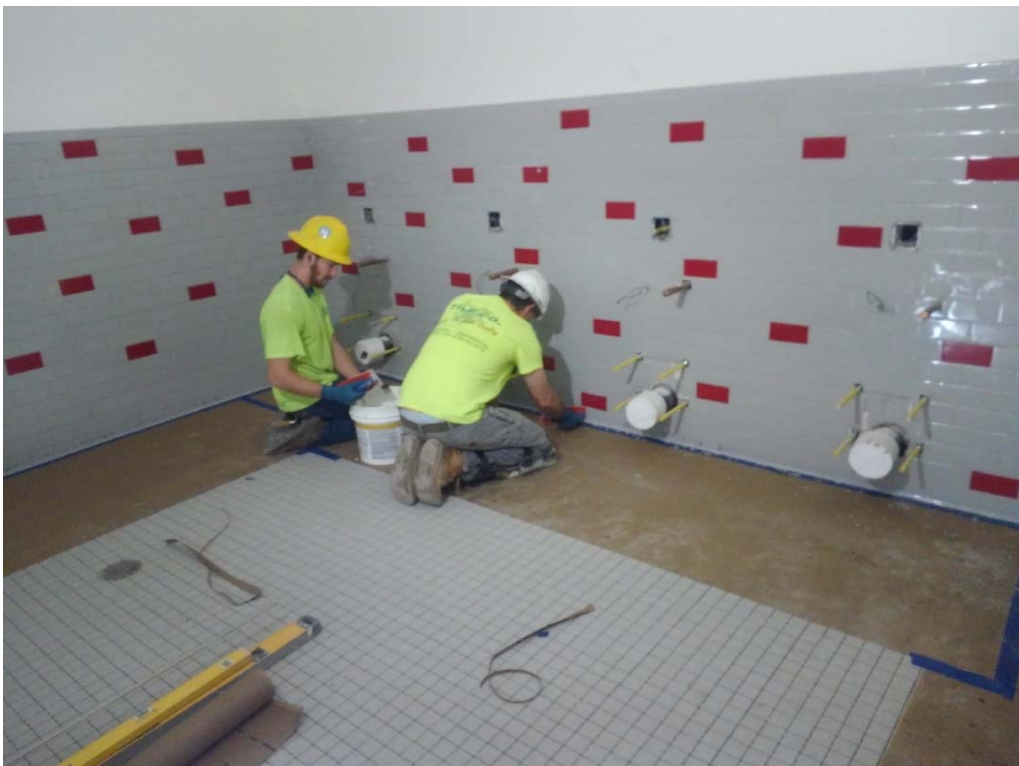



Geothermal pipes are in and the stairs are being poured.



Tile in the 2nd and 3rd floor bathrooms is nearly done...being grouted.



Wood wall paneling and railing is being installed at the Grand Staircase.



Ceiling tiles are being installed in 2nd and 3rd floor classrooms.



Sheetrock on the 3rd floor...and a student work area on the 2nd.



The Academic Building Elevator...in and working.